

PARKING
LOT
ADDITION

DRAWN	-
APPROVED	-
ISSUED FOR REVIEW	-
DATE	MARCH 2011
PROJECT NO.	-
FIELD BOOK	-
CLIENT NO.	-

REGINA ACCESS DRIVE
AND PARKING LOT
UPGRADES

SHIVEHATTERY
ARCHITECTURE-ENGINEERING

2103 Eastland Drive | Bloomington, Illinois 61704
309.662.8922 | fax 309.662.6088 | www.shivehattery.com

Blacks Firm Number: 164-00214

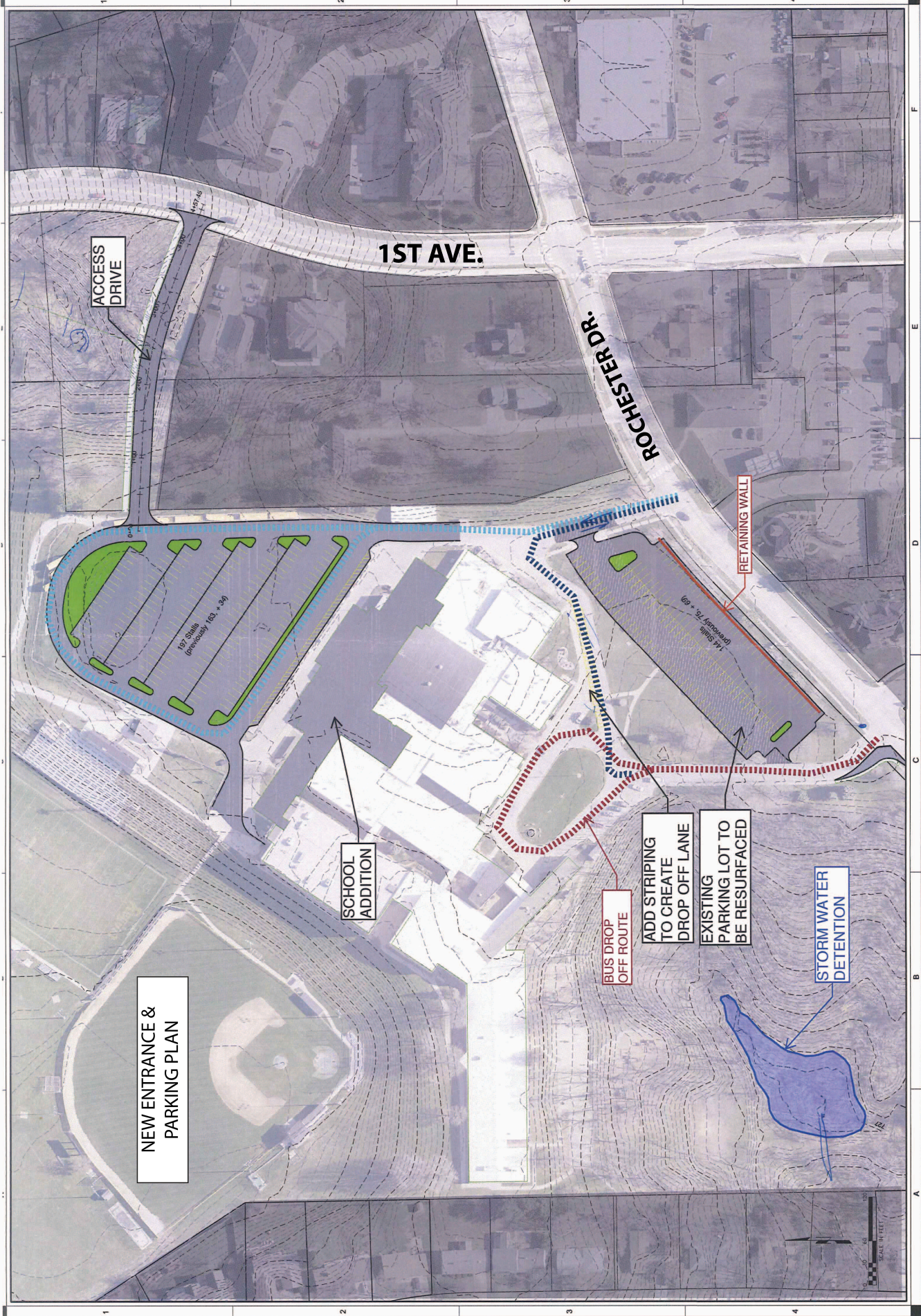

A B C D E F

ACCESS DRIVE

1ST AVE.

ROCHESTER DR.

RETAINING WALL

SCHOOL ADDITION

BUS DROP OFF ROUTE

ADD STRIPING TO CREATE DROP OFF LANE

EXISTING PARKING LOT TO BE RESURFACED

STORM WATER DETENTION

NEW ENTRANCE & PARKING PLAN

SCALE IN FEET